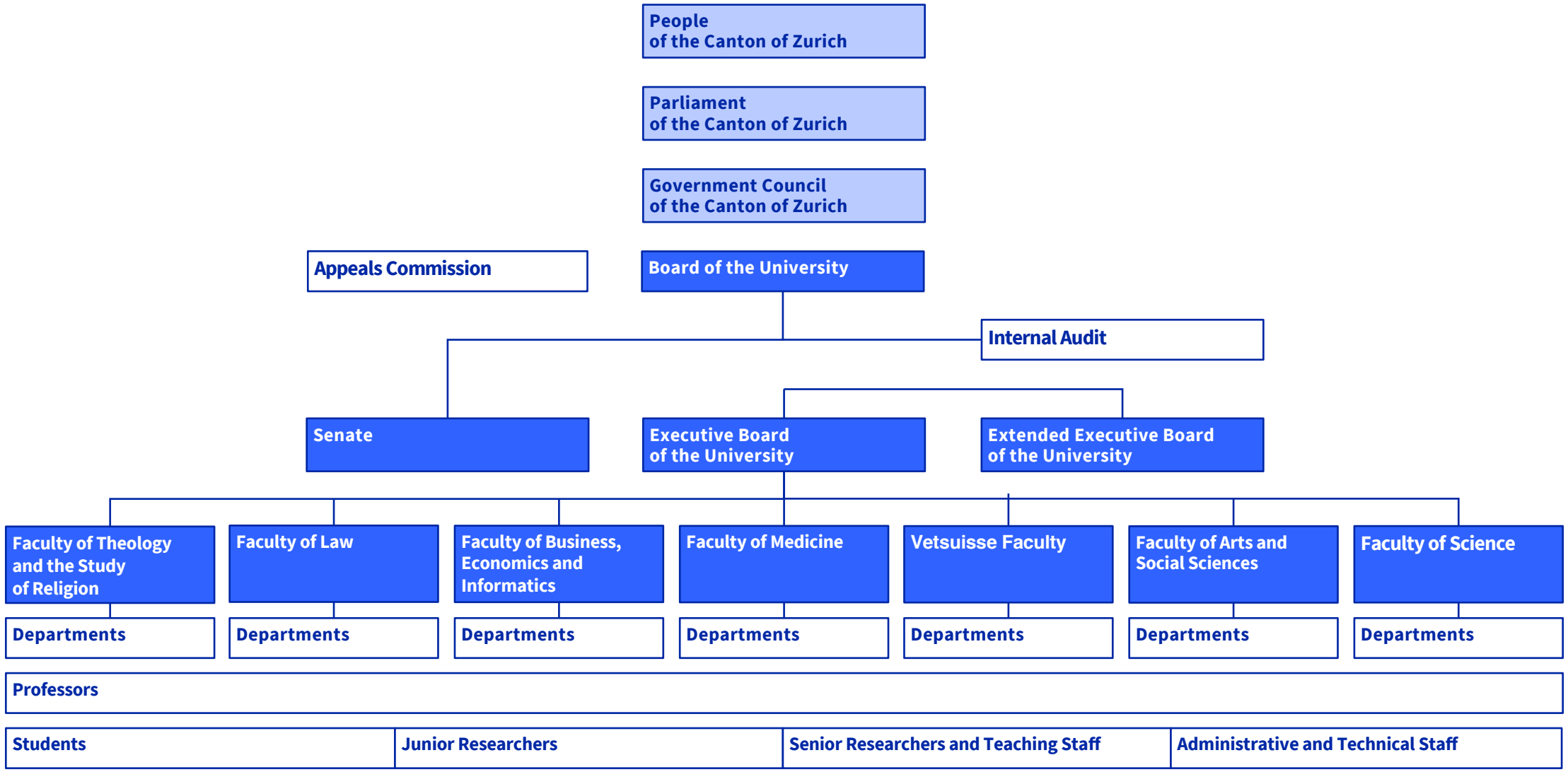


© University of Zurich | University Governance | 01.12.2024

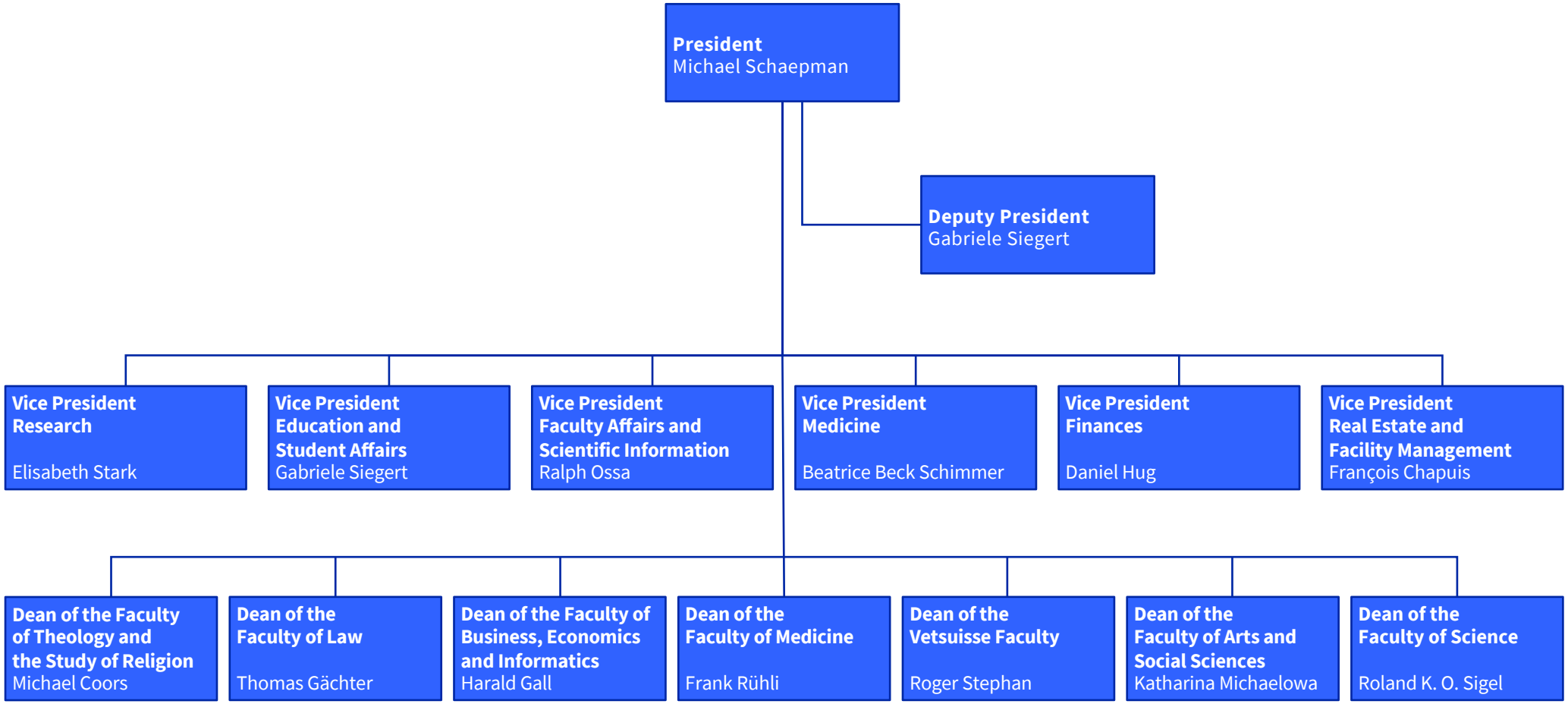


© University of Zurich | Management Structure | 01.08.2026

University-wide topic, within the remit of the relevant member of the Executive Board, non-hierarchical

**President**
Michael Schaepman

**Alumni**

**Fundraising**

**Global Affairs**
Katja Durkin

**Communications**
Martin Nellen

**Information Technology**
Ronny Peterhans

**Strategic Projects**
Jennifer Sparr

**Office**
Madeleine Lerf

**General Secretariat**
Rita Stöckli, Secretary General
**Campus Culture**
Sandra Wagner
**UZH Archives**
Martin Akeret
**Employee Assistance Office (MBS)**
(independent)

**Deputy President**
Gabriele Siegert

**Office**
Sandra Engler

**Equality, Diversity, Inclusion**
Karin Gilland Lutz

**Evaluation**
Martin Soland

**Sustainability**
Linde Warland

**Vice President Research**
Elisabeth Stark

**DSI** (Digital Society Initiative)

**DIZH** (Zurich higher education digitalization initiative)

**Office**
Mylène Nicklaus

**Research Integrity**

**Research & Grants Office**
Lisa Müller
**Innovation**
Maria Olivares
**Graduate Campus**
Claudine Leysinger
**Strategic Research Platforms**
Thomas Trüb
**Animal Welfare and 3R**
Michaela Thallmair
**Laboratory Animal Services Center (LASC)**
Gregor Fischer

**Vice President Education and Student Affairs**
Gabriele Siegert

**Office**
Astrid Fritschi

**Educational Development**
Thomas Hidber
**Student Lifecycle eServices**
Monica Kalt
**Student Services**
Helen Datsomor
**Student Affairs and Advisory Services**
Peter Collmer
**Global Student Experience**
Afra Schacher
**Language Center of UZH and ETH Zurich**
Giorgio Iemmolo
**Lifelong Learning**
Alexandra Müller

**Vice President Faculty Affairs and Scientific Information**
Ralph Ossa

**Office**
Michael Brändli

**Professorships**
Monika Kurath
**Human Resources**
Karin Bertschinger
**University Library**
Rudolf Mumenthaler
**Legal Services and Data Protection**
Isabella Balmer

**Vice President Medicine**
Beatrice Beck Schimmer

**Office**
Lisa Marxt

**Coordination Committee UMZH & Strategic Partnerships**
Suzana Atanasoski
**Finances and Human Resources**
**UMZH and MeF**
Lea von Felten
**Strategic Projects UMZH in Research and Teaching**
Ulrike Weber
**Project Coordination Gender Medicine**
Agnes Nienhaus
**Business Management**
Ursula Wunderlin
**Translational Medicine Accelerator**
Michio Painter

**Vice President Finances**
Daniel Hug

**Integration**
Kerstin Press
**Governance**
Peter Brun
**Funding**
Bernhard Joehr
**Controlling**
Urs Koller
**Operations**
Stefan Wolfisberg

**Vice President Real Estate and Facility Management**
François Chapuis

**Office**
Anna Degen

**Portfolio and Asset Management**
Johannes Müller-Lotze
**Construction Project Management**
Nadine Müller
**Facility Management City Campus**
Patrick Egli
**Facility Management Irchel Campus**
Bernhard Tobler
**Operations Management**
Raphael Muths

© University of Zurich | Management and Central Services Structure | 01.08.2026